

Westward expansion and the Fate of Native America

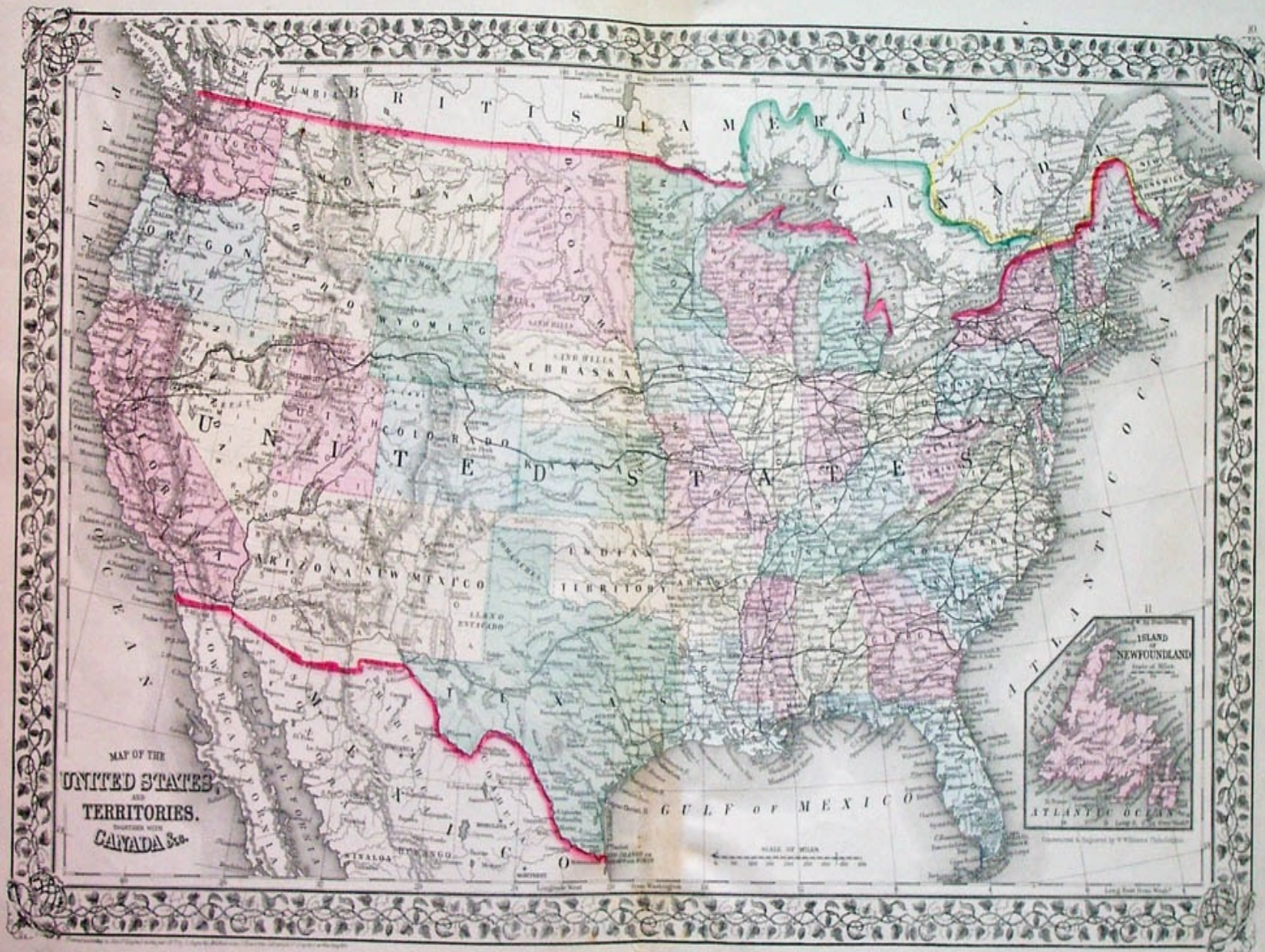

- I. Heading West – why?
 - 1. Cheap Land - Homestead Act of 1862
 - 2. Business Opportunities
 - a. the rise of the “corporate West”
 - 3. “Manifest Destiny”
 - a. Conquering Nature
 - 4. Opportunities for Freedom
- II. The Fate of the Natives – Death, Disappearance, or Reform?
 - 1. the “eradication” school
 - a. Sand Creek Massacre (1864), Fetterman Massacre (1866), Little Big Horn (1876)
 - 2. the “assimilationist” school
 - a. the myth of the “Vanishing Indian”
 - b. Educate Indians *via* schooling, land policy and law, to make them “civilized”
 - i. Indian schools
 - ii. Reservations and the Dawes Severalty Act of 1887
- III. Failure of the Dawes Act and Assimilation
 - 1. Loss of “excess’ land
 - 2. land speculation problems
 - 3. lack of compatibility with native lifestyles
- IV. The Ghost Dance, 1890



- I. Heading West – why?
 1. Cheap Land - Homestead Act of 1862
 2. Business Opportunities
 - a. the rise of the “corporate West”
 3. “Manifest Destiny”
 - a. Conquering Nature
 4. Opportunities for Freedom
- II. The Fate of the Natives – Death, Disappearance, or Reform?
 1. the “eradication” school
 - a. Sand Creek Massacre (1864), Fetterman Massacre (1866), Little Big Horn (1876)
 2. the “assimilationist” school
 - a. the myth of the “Vanishing Indian”
 - b. Educate Indians *via* schooling, land policy and law, to make them “civilized”
 - i. Indian schools
 - ii. Reservations and the Dawes Severalty Act of 1887
- III. Failure of the Dawes Act and Assimilation
 1. Loss of “excess’ land
 2. land speculation problems
 3. lack of compatibility with native lifestyles
- IV. The Ghost Dance, 1890

(N^o 2)
 SKETCH
 OF THE
 PUBLIC SURVEYS
 OF
 IOWA

Scale 25 miles to an inch

REFERENCE

- Surveyed plat, plat copied, descriptive list; note and field notes recorded and transcribed
- Surveyed plat, plat copied and descriptive list made
- field notes recorded and transcribed
- Dotted present of survey
- Township only the exterior lines of which are run.
- Blank townships are those the exterior lines of which are being run.



Surveyor General's Office,
 Dubuque October 21st 1852

George B. Sargent

Sur^g Gen^l



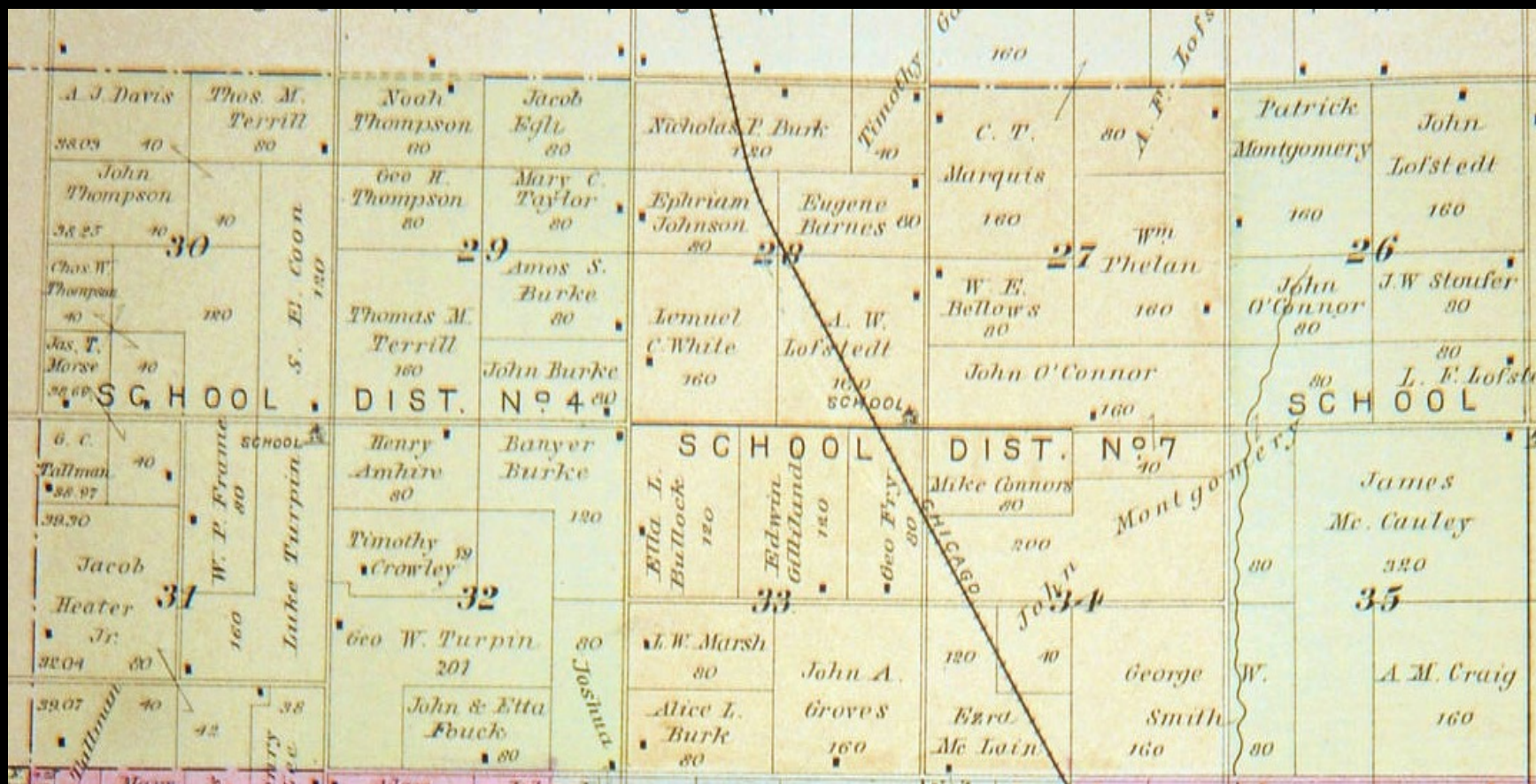

DIAGRAM

Showing Official Plat of a Township Sectionized and Numbered by Government Surveyors with the fractions on North and West side of Township with plan of numbering fractional Lots where bounded by Lake or Creek.

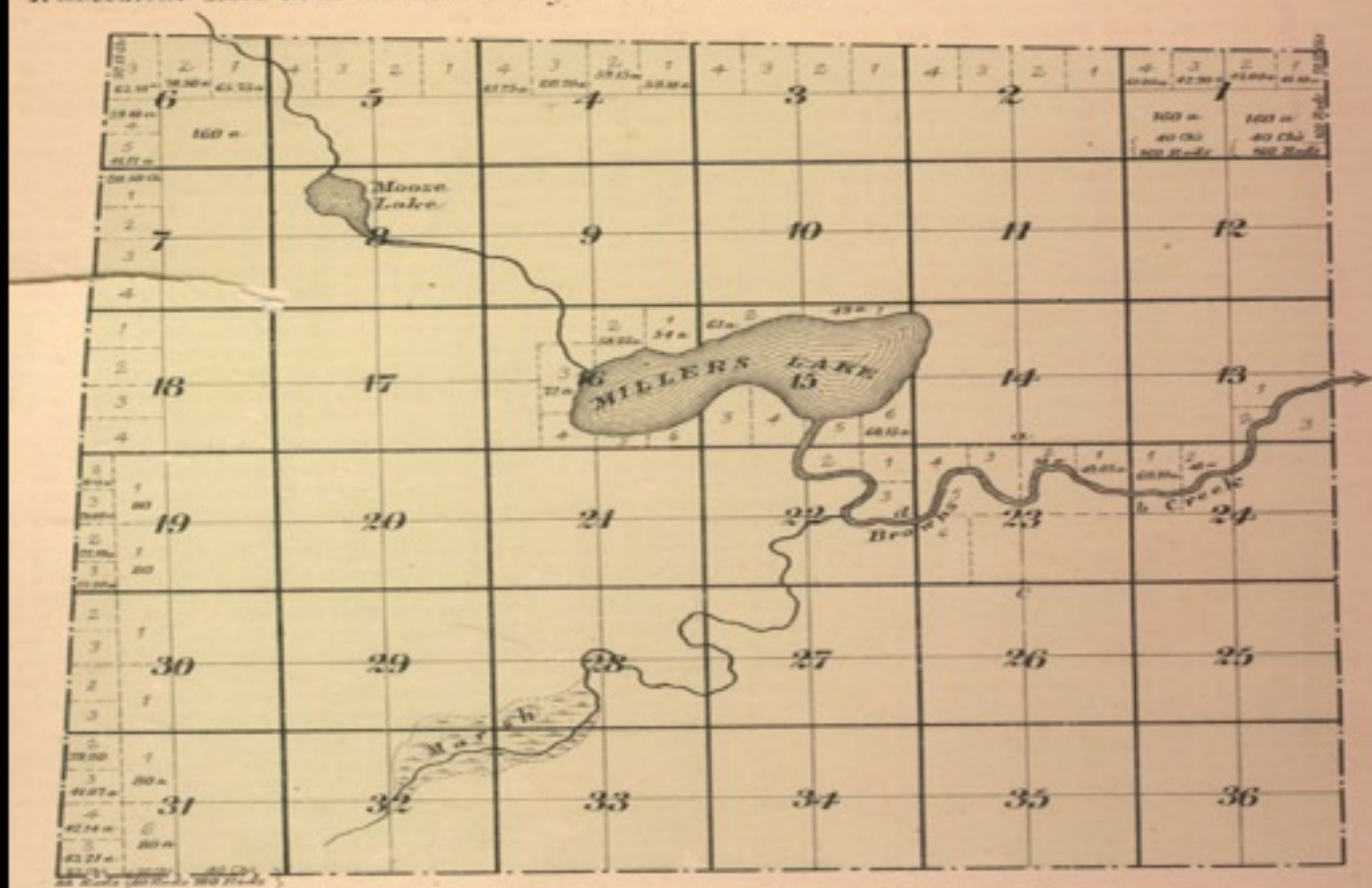

252

HOMESTEAD.

Land Office at

Brownville Mo
January 20th 1868.

CERTIFICATE,

No. 1

APPLICATION,

No. 1

It is hereby certified, That pursuant to the provisions of the act of Congress, approved May 20, 1862, entitled "An act to secure homesteads to actual settlers on the public domain,"

Daniel Korman has
made payment in full for $\frac{1}{2}$ of NW $\frac{1}{4}$ & NE $\frac{1}{4}$ of NW $\frac{1}{4}$ and SW $\frac{1}{4}$ of NE $\frac{1}{4}$ of
Section Twenty Six (26) in Township four (4) N
of Range five (5) E containing 160 acres.

Now, therefore, be it known, That on presentation of this Certificate to the
COMMISSIONER OF THE GENERAL LAND OFFICE, the said Daniel
Korman shall be entitled to a Patent for the Tract of Land above described.

Henry M. Atkinson Register.

PRODUCTS WILL PAY FOR LAND AND IMPROVEMENTS!

MILLIONS OF ACRES

View on the Big Blue, between Camden and Crest, representing Valley and Rolling Prairie Land in Nebraska.

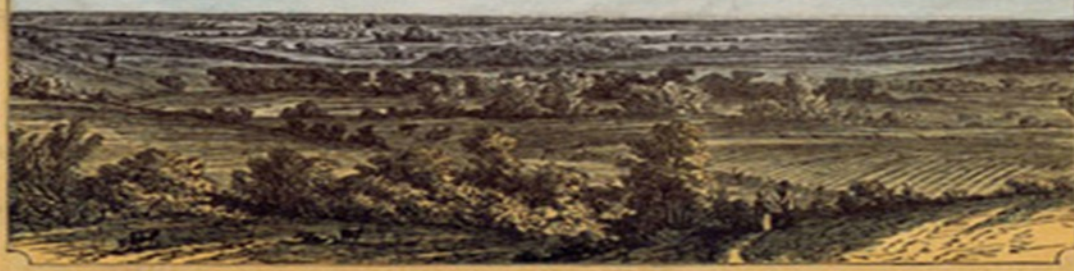

IOWA AND NEBRASKA LANDS

FOR SALE ON 10 YEARS CREDIT

BY THE
Burlington & Missouri River R.R. Co.

AT 6 PER CT. INTEREST AND LOW PRICES.

Only One-Seventh of Principal Due Annually, beginning Four Years after purchase.

20 PER CENT. DEDUCTED FROM 10 YEARS PRICE, FOR CASH.

LAND EXPLORING TICKETS SOLD

and Cost allowed in First Interest paid, on Land bought in 30 days from date of ticket.

Thus our Land Buyers **GET A FREE PASS** in the State where the Land bought is located.
These **TERMS** are **BETTER** at \$5, than to pre-empt United States Land at \$2.50 per Acre.
EXTRAORDINARY INDUCEMENTS on FREIGHT and PASSAGE are AFFORDED TO PURCHASERS and THEIR FAMILIES.

Address **GEO. S. HARRIS, LAND COMMISSIONER,**
or **T. H. LEAVITT, Ass't Land Comm'r, Burlington, Iowa.**

Or apply to

FREE ROOMS for buyers to board themselves are provided at Burlington and Lincoln.

CIRCULARS are supplied GRATIS for distribution in ORGANIZING COLONIES and to induce individuals to emigrate WEST.

A SECTIONAL MAP, showing exact location of our IOWA LANDS is sold for 30 Cents, and of NEBRASKA LANDS for 30 Cents.

COMMERCIAL ADVERTISING PRINTING HOUSE, BURLINGTON, N. D.

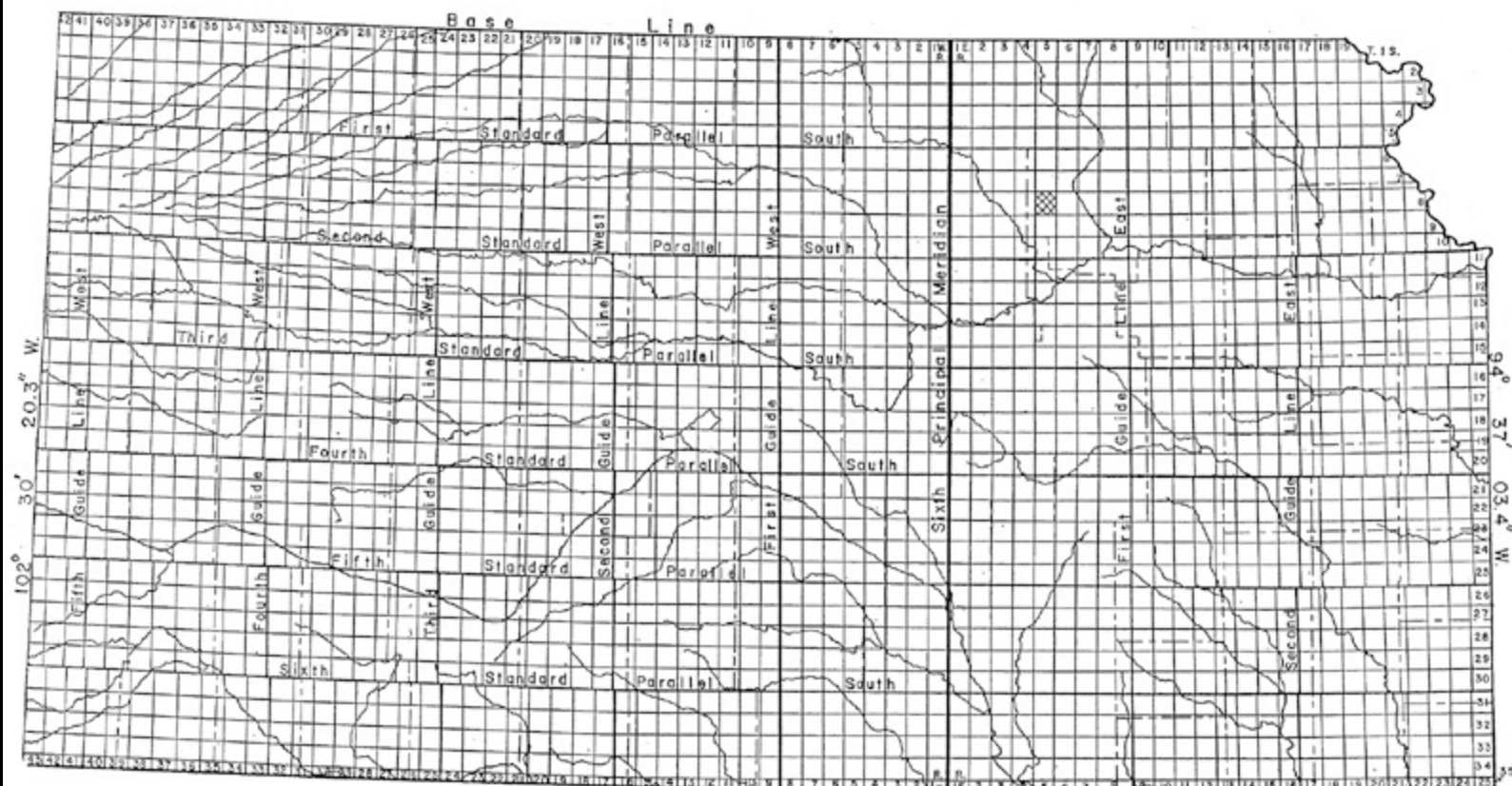

EXAMPLE OF A SQUARE TOWNSHIP
LOCATED IN LINEAR TOWNSHIP 8 SOUTH,
RANGE 5 EAST, IN RILEY COUNTY



TOWNSHIP AND RANGE LINES
OF FEDERAL SURVEYS IN KANSAS

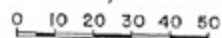

6	5	4	3	2	1
7	8	9	10	11	12
18	17	16	15	14	13
19	20	21	22	23	24
30	29	28	27	26	25
31	32	33	34	35	36



- I. Heading West – why?
 - 1. Cheap Land - Homestead Act of 1862
 - 2. Business Opportunities
 - a. the rise of the “corporate West”
 - 3. “Manifest Destiny”
 - a. Conquering Nature
 - 4. Opportunities for Freedom
- II. The Fate of the Natives – Death, Disappearance, or Reform?
 - 1. the “eradication” school
 - a. Sand Creek Massacre (1864),
Fetterman Massacre (1866), Little Big
Horn (1876)
 - 2. the “assimilationist” school
 - a. the myth of the “Vanishing Indian”
 - b. Educate Indians *via* schooling, land policy
and law, to make them “civilized”
 - i. Indian schools
 - ii. Reservations and the Dawes
Severalty Act of 1887
- III. Failure of the Dawes Act and Assimilation
 - 1. Loss of “excess’ land
 - 2. land speculation problems
 - 3. lack of compatibility with native
lifestyles
- IV. The Ghost Dance, 1890





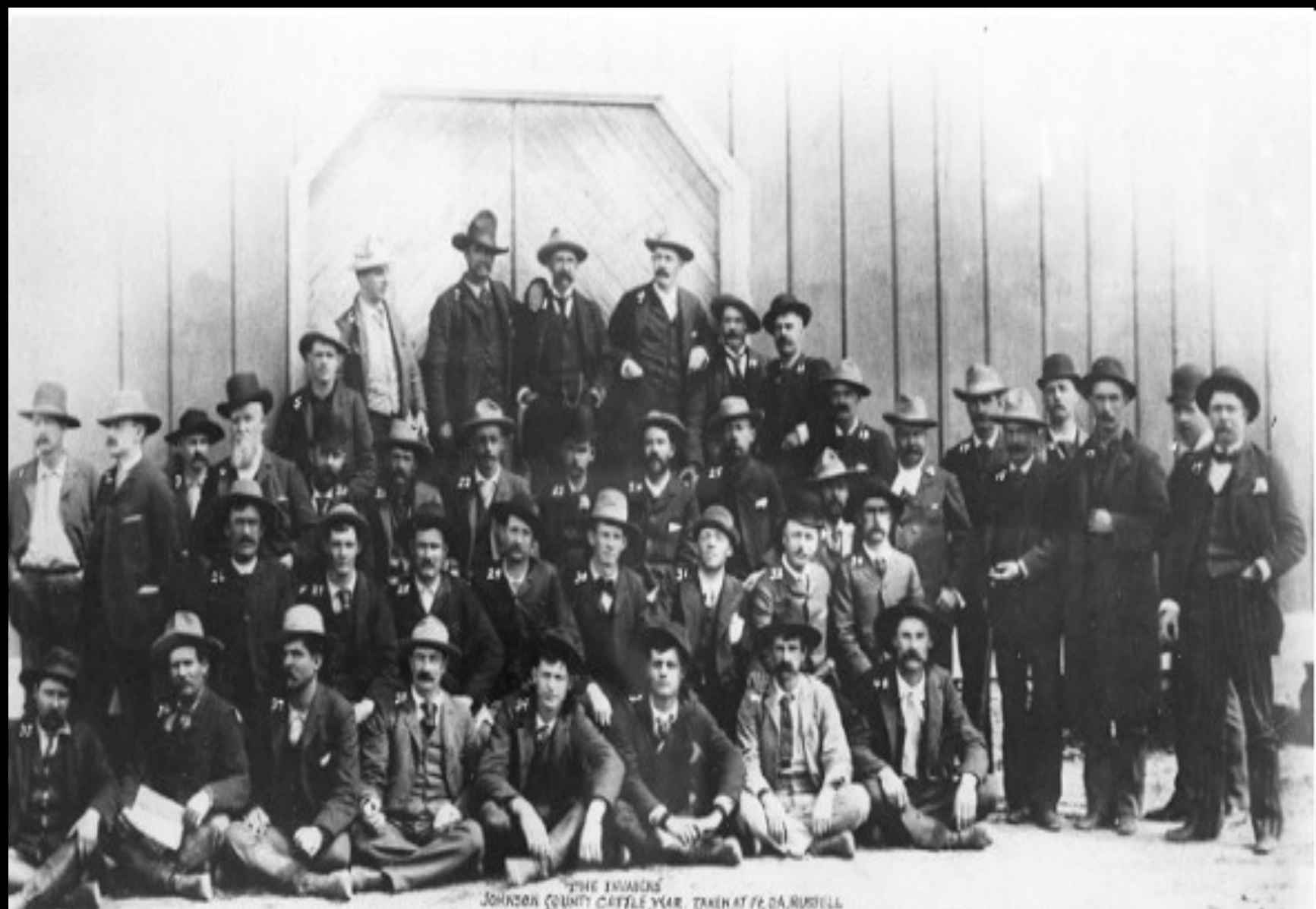

THE INVASION
JOHNSON COUNTY CATTLE YEAR, TAKEN AT Ft. DA. RUSSELL
(PAINTER & YORKER) MAY 4th 1892

NO. 1 NATHAN SMITH
2 A. S. LARSEN
3 J. L. LITTLE
4 C. W. FORTSON
5 J. D. BROWN
6 H. E. WALLACE
7 CHAS. FORD

NO. 8 A. R. POWERS
9 A. D. BARNES
10 C. CAMPBELL
11 FRANK LEBENTHAU
12 PHIL DUFFAN
13 MAJOR YULBERT
14 W. E. GUTHRIE

NO. 15 H. E. BROWN
16 W. H. TIDWELL
17 J. E. CLARK
18 JOHN TIDWELL
19 SCOTT DAVIS
20 FRED J. BULLER
21 BEN HARRISON

NO. 22 J. E. CLARK
23 J. A. PARKER
24 T. C. HARRISON
25 B. C. SCHULZ
26 W. H. TAYLOR
27 J. A. GARRATT
28 H. A. HOLLEN

NO. 29 J. BARLINGS
30 H. A. HALL
31 MIKE GARDNER
32 DON ALLEN
33 FRED HENNE
34 FRANK CANTON
35 W. H. LITTLE

NO. 36 J. E. MYNETT
37 J. E. BARLINGS
38 J. E. GUTHRIE
39 JACK GARRATT
40 J. E. TUCKER
41 J. E. BENFORD
42 H. A. JENKINS

- I. Heading West – why?
 - 1. Cheap Land - Homestead Act of 1862
 - 2. Business Opportunities
 - a. the rise of the “corporate West”
 - 3. “Manifest Destiny”
 - a. Conquering Nature
 - 4. Opportunities for Freedom
- II. The Fate of the Natives – Death, Disappearance, or Reform?
 - 1. the “eradication” school
 - a. Sand Creek Massacre (1864), Fetterman Massacre (1866), Little Big Horn (1876)
 - 2. the “assimilationist” school
 - a. the myth of the “Vanishing Indian”
 - b. Educate Indians *via* schooling, land policy and law, to make them “civilized”
 - i. Indian schools
 - ii. Reservations and the Dawes Severalty Act of 1887
- III. Failure of the Dawes Act and Assimilation
 - 1. Loss of “excess’ land
 - 2. land speculation problems
 - 3. lack of compatibility with native lifestyles
- IV. The Ghost Dance, 1890



Ho for Kansas!

Brethren, Friends, & Fellow Citizens:

I feel thankful to inform you that the

REAL ESTATE

AND

Homestead Association,

Will Leave Here the

15th of April, 1878,

In pursuit of Homes in the Southwestern
Lands of America, at Transportation
Rates, cheaper than ever
was known before.

For full information inquire of

Benj. Singleton, better known as old Pap,
NO. 5 NORTH FRONT STREET.

Beware of Speculators and Adventurers, as it is a dangerous thing
to fall in their hands.

Nashville, Tenn., March 18, 1878.

One of the many posters calling on southern blacks to leave for Kansas.

- I. Heading West – why?
 1. Cheap Land - Homestead Act of 1862
 2. Business Opportunities
 - a. the rise of the “corporate West”
 3. “Manifest Destiny”
 - a. Conquering Nature
 4. Opportunities for Freedom
- II. The Fate of the Natives – Death, Disappearance, or Reform?
 1. the “eradication” school
 - a. Sand Creek Massacre (1864),
Fetterman Massacre (1866), Little Big
Horn (1876)
 2. the “assimilationist” school
 - a. the myth of the “Vanishing Indian”
 - b. Educate Indians *via* schooling, land policy
and law, to make them “civilized”
 - i. Indian schools
 - ii. Reservations and the Dawes
Severalty Act of 1887
- III. Failure of the Dawes Act and Assimilation
 1. Loss of “excess’ land
 2. land speculation problems
 3. lack of compatibility with native
lifestyles
- IV. The Ghost Dance, 1890





HENRY STANDING BEAR
WOUNDED YELLOW ROBE



CHAUNCY YELLOW ROBE

SIoux BOYS AS THEY ENTERED THE SCHOOL IN 1883.

THREE YEARS LATER.











Blacksmith Shop.
US Indian School.
CARLISLE, PA.

- I. Heading West – why?
 1. Cheap Land - Homestead Act of 1862
 2. Business Opportunities
 - a. the rise of the “corporate West”
 3. “Manifest Destiny”
 - a. Conquering Nature
 4. Opportunities for Freedom
- II. The Fate of the Natives – Death, Disappearance, or Reform?
 1. the “eradication” school
 - a. Sand Creek Massacre (1864),
Fetterman Massacre (1866), Little Big
Horn (1876)
 2. the “assimilationist” school
 - a. the myth of the “Vanishing Indian”
 - b. Educate Indians *via* schooling, land policy
and law, to make them “civilized”
 - i. Indian schools
 - ii. Reservations and the Dawes
Severalty Act of 1887
- III. Failure of the Dawes Act and Assimilation
 1. Loss of “excess’ land
 2. land speculation problems
 3. lack of compatibility with native
lifestyles
- IV. The Ghost Dance, 1890

INDIAN LAND FOR SALE

GET A HOME

OF

YOUR OWN

✱

EASY PAYMENTS



PERFECT TITLE

✱

POSSESSION

WITHIN

THIRTY DAYS

FINE LANDS IN THE WEST

IRRIGATED
IRRIGABLE

GRAZING

AGRICULTURAL
DRY FARMING

IN 1910 THE DEPARTMENT OF THE INTERIOR SOLD UNDER SEALED BIDS ALLOTTED INDIAN LAND AS FOLLOWS:

Location.	Acres.	Average Price per Acre.	Location.	Acres.	Average Price per Acre.
Colorado	5,211.21	\$7.27	Oklahoma	34,664.00	\$19.14
Idaho	17,013.00	24.85	Oregon	1,020.00	15.43
Kansas	1,684.50	33.45	South Dakota	120,445.00	16.53
Montana	11,034.00	9.86	Washington	4,879.00	41.37
Nebraska	5,641.00	36.65	Wisconsin	1,069.00	17.00
North Dakota	22,610.70	9.93	Wyoming	865.00	20.64

FOR THE YEAR 1911 IT IS ESTIMATED THAT **350,000** ACRES WILL BE OFFERED FOR SALE

For information as to the character of the land write for booklet, "INDIAN LANDS FOR SALE," to the Superintendent U. S. Indian School at any one of the following places:

CALIFORNIA:

Hoopa.

COLORADO:

Ignacio.

IDAHO:

Lapwai.

KANSAS:

Horton.

Nadeau.

MINNESOTA:

Omigum.

MONTANA:

Crow Agency.

NEBRASKA:

Macy.

Santee.

Winnebago.

NORTH DAKOTA:

Fort Totten.

Fort Yates.

OKLAHOMA:

Anadarko.

Cantonment.

Colony.

Darlington.

Muskogee.

Pawnee.

OKLAHOMA—Con.

Sac and Fox Agency.

Shawnee.

Wyandotte.

OREGON:

Klamath Agency.

Pendleton.

Roseburg.

Siletz.

SOUTH DAKOTA:

Cheyenne Agency.

Crow Creek.

Greenwood.

Lower Brule.

Pine Ridge.

Rosebud.

Sisseton.

WASHINGTON:

Fort Simcoe.

Fort Spokane.

Tekoa.

Tulalip.

WISCONSIN:

Oneida.

WALTER L. FISHER,

Secretary of the Interior.

ROBERT G. VALENTINE,

Commissioner of Indian Affairs.

